

Attachment E - Record of Title relating to Ohaki Marae Accessway



RECORD OF TITLE UNDER LAND TRANSFER ACT 2017 FREEHOLD Search Copy



R.W. Muir
Registrar-General
of Land

Identifier 266706
Land Registration District South Auckland
Date Issued 23 December 2005

Prior References

SAPR225/19

Estate Fee Simple
Area 13.0237 hectares more or less
Legal Description Part Okauia 4E 2F 3B Block

Registered Owners

David Layne, Kiri Dixon, Piki George Harrison, Lance Eric Apaapa and Barbara Mary Nganehu Kinzett as trustees

Interests

Subject to a right of way over part coloured yellow on ML 17092 created by SAPR243/51

H506191 Status Order determining the status of the within land to be Maori Freehold Land - 17.1.1985 at 1:31 pm

Title Diagram 266706

Cpy - 01/01, Pgs - 001, 02/02/08, 14:02



DocID: 312313609

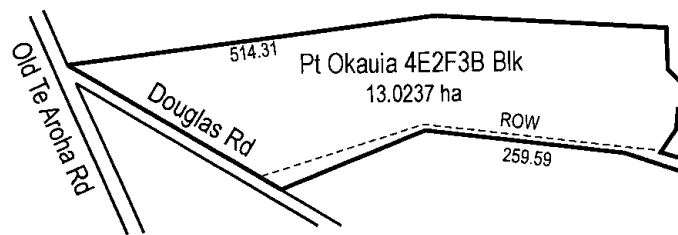



Report on Maori Land details for the following Record(s) of Title

Toitu te
Land whenua
Information
New Zealand



Record(s) of Title

266706

Identified as potentially Maori Freehold Land

*** End of Report ***

L & S N36.

Waikato Maniapoto M. L. C. District

20/314



O.C.

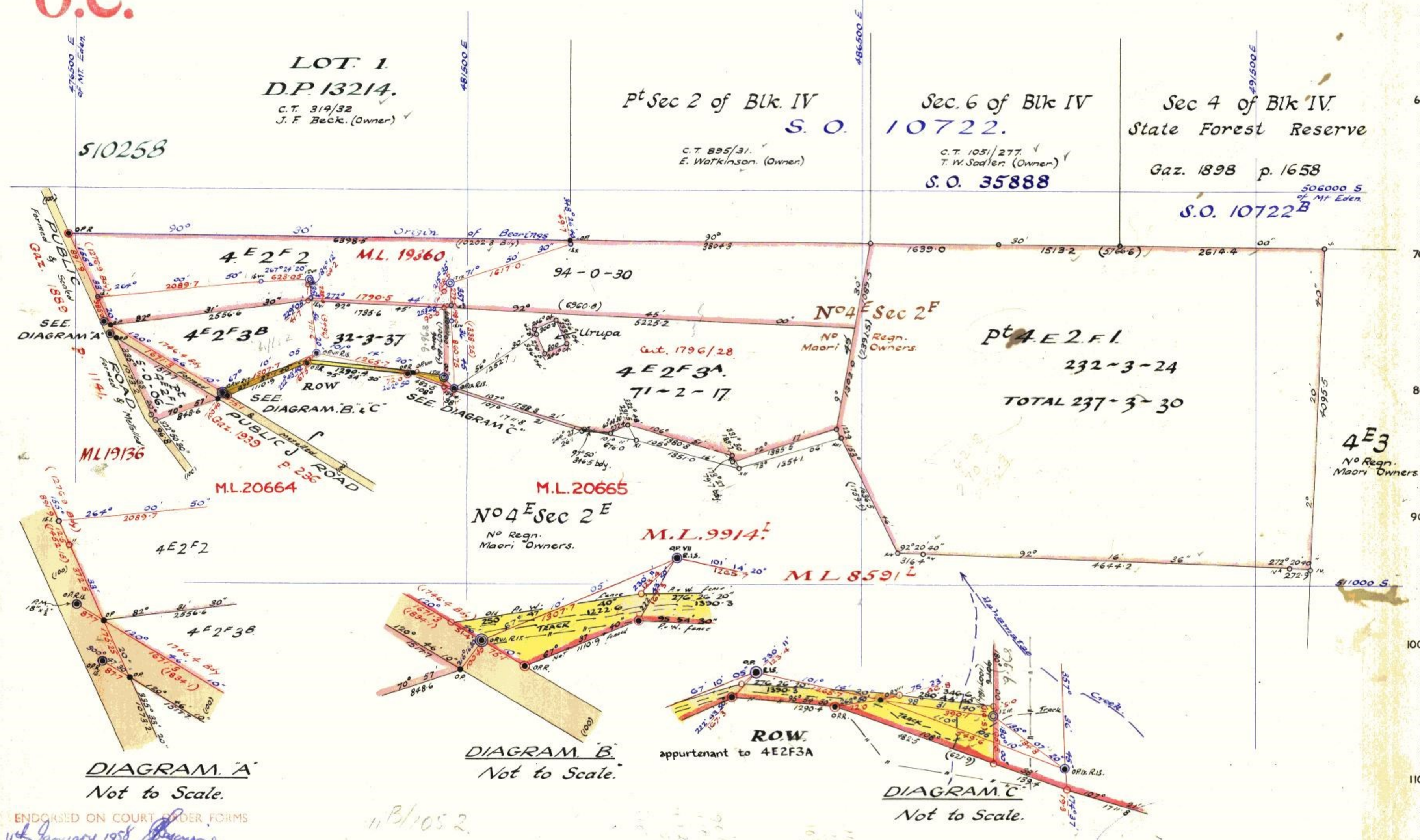

ENDORSED ON COURT ORDER FORMS
11/1 January 1958
M.L. QEDMAN

Total Area - 436-2-34

Plan of

Okauia 4^E2^F1, 4^E2^F2 & 4^E2^F3^{A-B}.

Parent Plan: M.L. 9914
Desc. of Bales: 8734, 9408
Min. Bk. Ref. Mer 29/103, 32/156
Date of Orders: 26/2/43, 15/3/51
Cross Referenced

Received 16/12/52 Act. Jenkins
File 20/314
Instructions
Reference plans M.L. 8521
2914, S.O. 10722, 20/13214
Field book 5360 p. 43
Traverse book M.L. p. 136-137
Examined by J. Gant 8/11/58
Recorded on Blk. sh. 11/1/58
Plan in order for approval
10/11/58

SURVEY BLK. & DIST. Blk. IV Tapapa S. D.
LAND DISTRICT S. Auckland LOCAL BODY Matamata County.
Scale: Ten chains to an inch. Surveyed by Hall & Williams. Date: October 1953.

I, Harry Conner of Matamata, Registered Surveyor and holder of an annual practising certificate, hereby certify that this plan has been made from surveys executed by me; that both plan and survey are correct and have been made in accordance with the regulations under the Surveyors Act, 1938
Dated at Auckland this 16th day of December 1953

Registered Surveyor

Approved

Chief Surveyor
8/11/58

17092