

Dog Control Areas Te Aroha

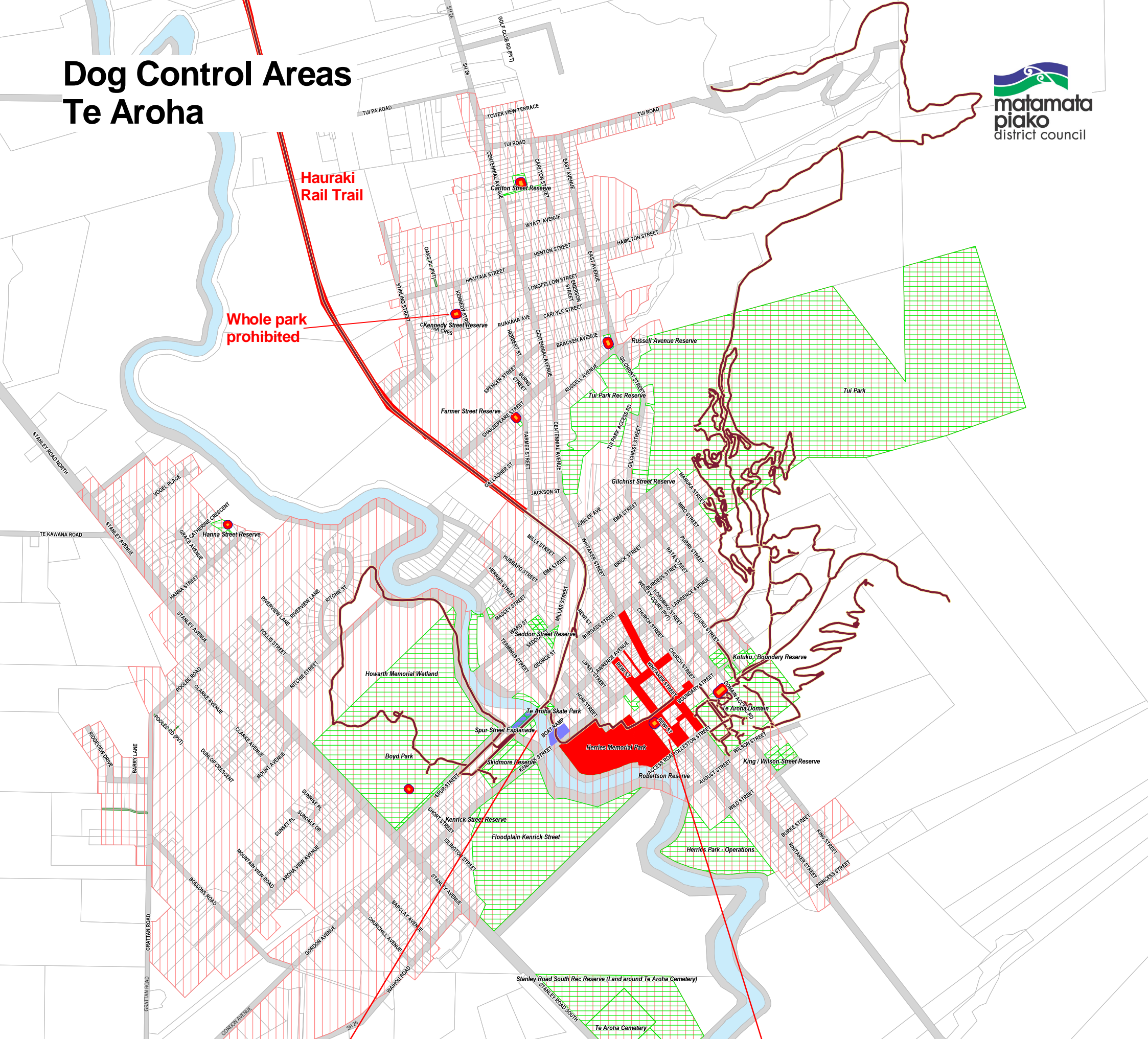

Exercise area INSERT

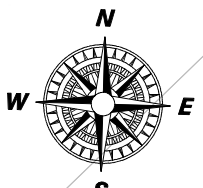
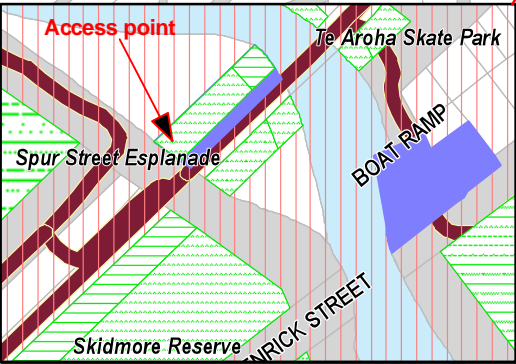

November 2016
Scale 1:15,000

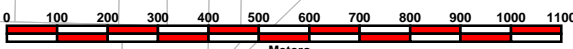

Legend

- | | | | |
|--|---|--|--------------------|
| | * Council Playground | | Leash Control Area |
| | * 15m Play Area/Play Equipment Buffer: Prohibited | | Park/Reserve |
| | * Prohibited Area | | Current Parcel |
| | Leash Control: Track Managed by Council | | Road Parcel |
| | Exercise Area | | Private Road |
| | | | River/Stream |

* The central business area including service lanes and public parking areas between the hours of 8:00am to 6:00pm. Dogs not permitted within 15 metres of any children's playground or play equipment.
Prohibition of dogs from the Hauraki Rail Trail (HRT): The HRT is defined as being the area between the fences on either side of the formed HRT track and includes bridges, underpasses and farm access tracks. Dogs, excluding working dogs, are prohibited from the North Western most point where the HRT intersects with Farmer Street.

This map is provided as a guide only. The Dog Control Bylaw details requirements for the defined areas.
This data is provided as at November 2016 (pursuant to the Local Government Official Information and Meetings Act 1987). While every effort has been made to ensure accuracy of the data, MPDC cannot guarantee its accuracy or suitability for any specific purpose. MPDC is not responsible for the misuse or misinterpretation of the data supplied. Under no circumstances shall MPDC be liable for any actions taken or omissions made from reliance on any information contained herein from whatever source nor shall the MPDC be liable for any other consequences from any such reliance. Copyright © 2016 Matamata-Piako District Council. Cadastral information derived from Land Information NZ. Crown copyright reserved.

CBD INSERT

