

# **Appendix D**

## **Proposed Minor Improvements to State Highway 27**

### **Hinuera Road Intersection**

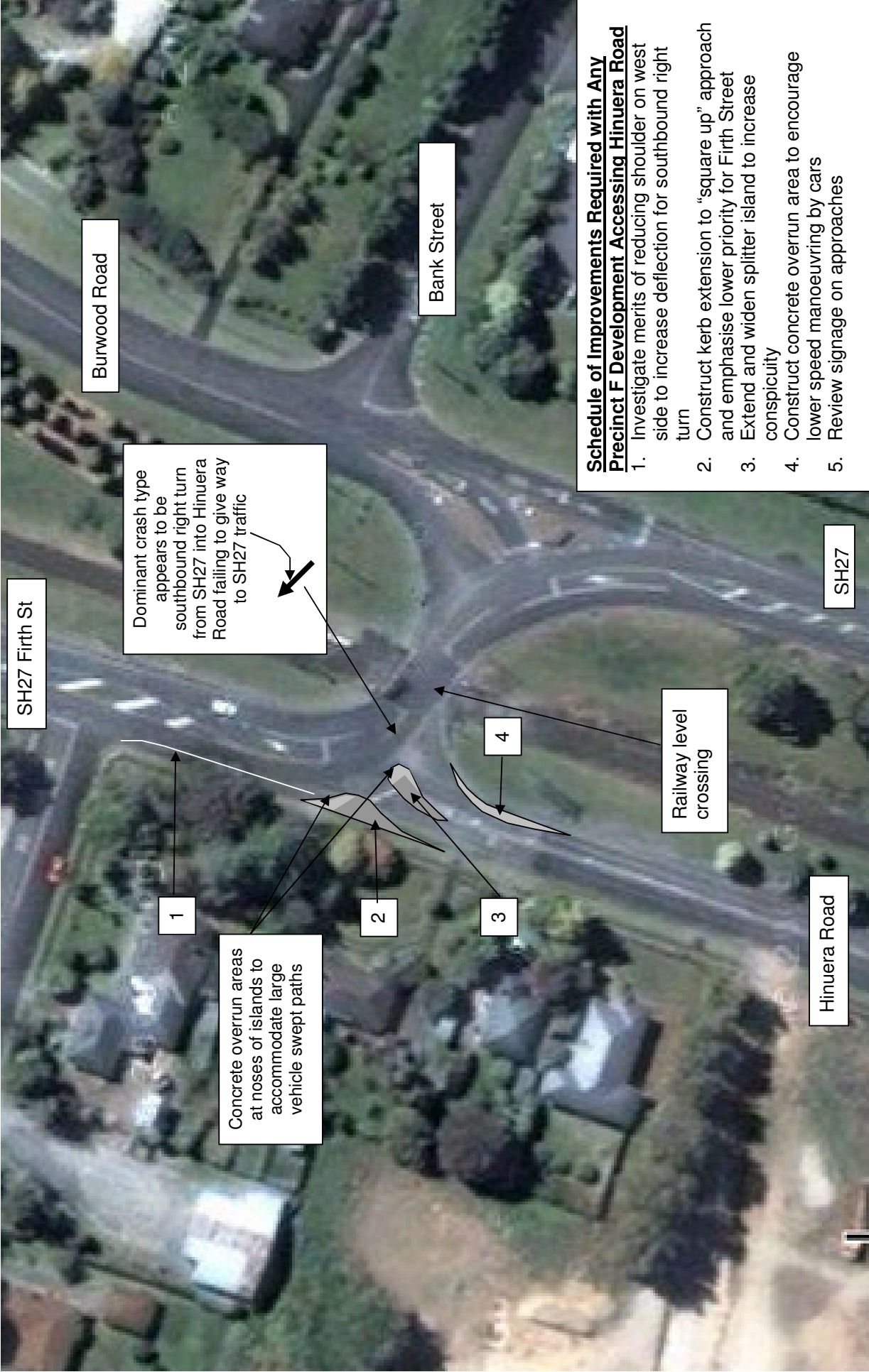

SH27 Firth St

Burwood Road

Bank Street

SH27

Hinuera Road

Railway level crossing

Dominant crash type appears to be southbound right turn from SH27 into Hinuera Road failing to give way to SH27 traffic

Concrete overrun areas at noses of islands to accommodate large vehicle swept paths

**Schedule of Improvements Required with Any Precinct F Development Accessing Hinuera Road**

1. Investigate merits of reducing shoulder on west side to increase deflection for southbound right turn
2. Construct kerb extension to "square up" approach and emphasise lower priority for Firth Street
3. Extend and widen splitter island to increase conspicuity
4. Construct concrete overrun area to encourage lower speed manoeuvring by cars
5. Review signage on approaches

1

2

3

4