

TREE SURVEY PRECINCT F

Author
Mr Alan Bennett, Arborist
Feb-09

Schedule - Arborist assessment of vegetation in Precinct F - Allen Bennett

Tree No	Owner	Address	Lot and DP	Species - Common Name	Botanical Name	Height m	Approx trunk dia m	Significant	Condition	Comments
1	Hemmings	201 Station Road	Lot 2 DP 21055	Poplar Hybrid		20	0.9 & 0.6	no	Average	Some wind damage
2	Hemmings	201 Station Road	Lot 2 DP 21055	Poplar Hybrid	Hybrid I78	30	1.2	yes	good	grown for milling
3	Hemmings	201 Station Road	Lot 2 DP 21055	Poplar Hybrid	Hybrid I78	30	1.2	yes	good	grown for milling
4	Hemmings	201 Station Road	Lot 2 DP 21055	Poplar I78	Hybrid I78	30	1.2	yes	good	group of 5 grown for milling
5	Hemmings	201 Station Road	Lot 2 DP 21055	Poplar I78	Hybrid I78	30	1	yes	good	group of 4 grown for milling
6	Lincoln	173 Station Road	Lot 2 DP 377005	Willow		15	1	yes	good	
7	Lincoln	173 Station Road	Lot 2 DP 377005	Poplar	Hybrid I78	20	1	yes	good	group of 3
8	Lincoln	173 Station Road	Lot 2 DP 377005	Willow		15	1	yes	good	
9	Bruce	143 Station Road	Lot 1 DP 14362	Liquid Amber	Liquidamber Syraeflua	15	1	yes	fair	
10	Bruce	143 Station Road	Lot 1 DP 14362	Silver Birch	Betula Pendula	20	0.6	yes	good	double row 7 each side
11	Bruce	143 Station Road	Lot 1 DP 14362	Various Group		15	0.6	yes	good	group of 7, plane oak, willow
12	Bruce	143 Station Road	Lot 1 DP 14362	Various Group		25	0.6	yes	poor	part of shelter belt, damaged
13	Shaw	127 Station Road	Lot 1 DP 65481	Oak	Quercus Robur	15	0.9	yes	good	excellent specimen
14	Eldonwood	64 Station Road	Lot 2 DP 373715	London Plane		15	0.8	yes	good	root damage from stock
15	Eldonwood	64 Station Road	Lot 2 DP 373715	Poplar		15	0.7	no	fair	wind damage
16	Eldonwood	64 Station Road	Lot 2 DP 373715	London Plane		20	0.8	yes	good	
17	Eldonwood	64 Station Road	Lot 2 DP 373715	Hawthorn		8		no	poor	wind damage
18	Eldonwood	64 Station Road	Lot 2 DP 373715	London Plane		8	0.5	yes	good	
19	Eldonwood	64 Station Road	Lot 2 DP 373715	London Plane		10	0.7	yes	good	
20	Eldonwood	64 Station Road	Lot 2 DP 373715	London Plane		10	0.8	yes	good	
21	Eldonwood	64 Station Road	Lot 2 DP 373715	London Plane		8	0.6	yes	good	
22	Eldonwood	64 Station Road	Lot 2 DP 373715	Poplar		20	0.8	yes	good	

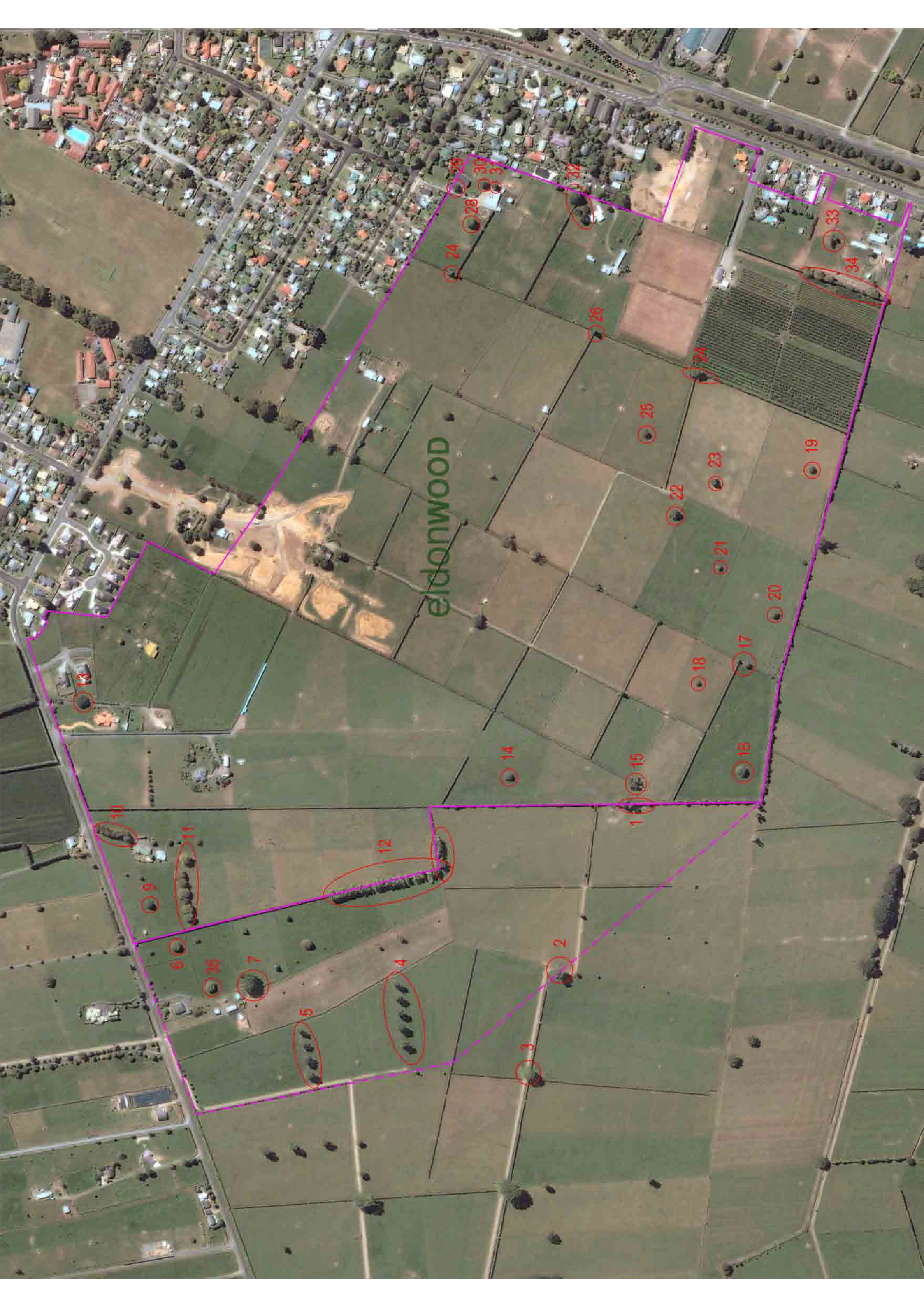

eldonwood

- 1
- 2
- 3
- 4
- 5
- 6
- 7
- 8
- 9
- 10
- 11
- 12
- 13
- 14
- 15
- 16
- 17
- 18
- 19
- 20
- 21
- 22
- 23
- 24
- 25
- 26
- 27
- 28
- 29
- 30
- 31
- 32
- 33
- 34
- 35

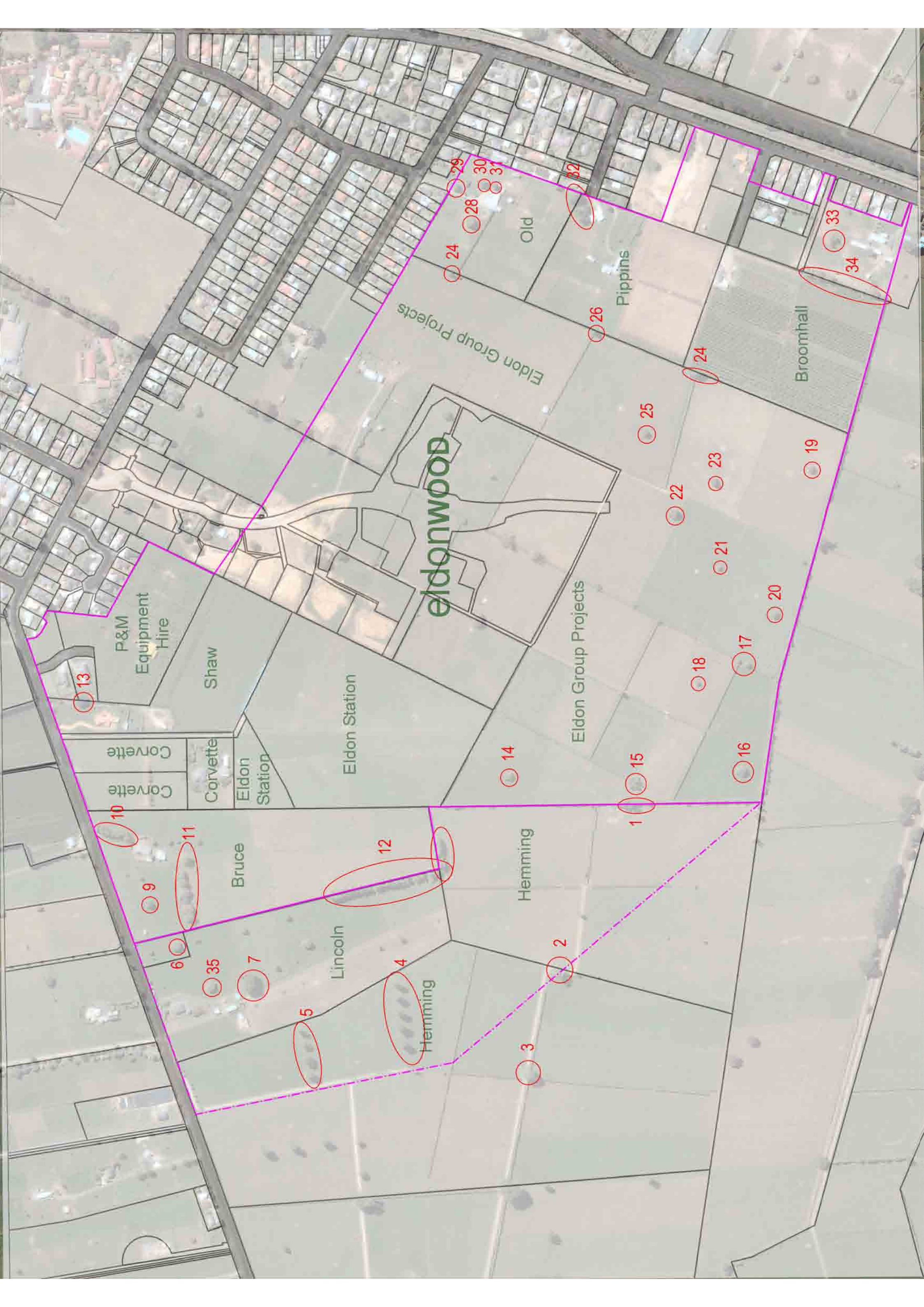

eldonwood

Eldon Group Projects

Pippins

Broomhall

Old

P&M
Equipment
Hire

Shaw

Eldon Station

Eldon Group Projects

Corvette
Corvette

Eldon
Station

Bruce

Hemming

Lincoln

Hemming